HomePlan Bouwreis naar Mulima (BRZ18.10)
Venda stam in de provincie Limpopo Zuid Afrika van 7 april tm 16 april 2018.

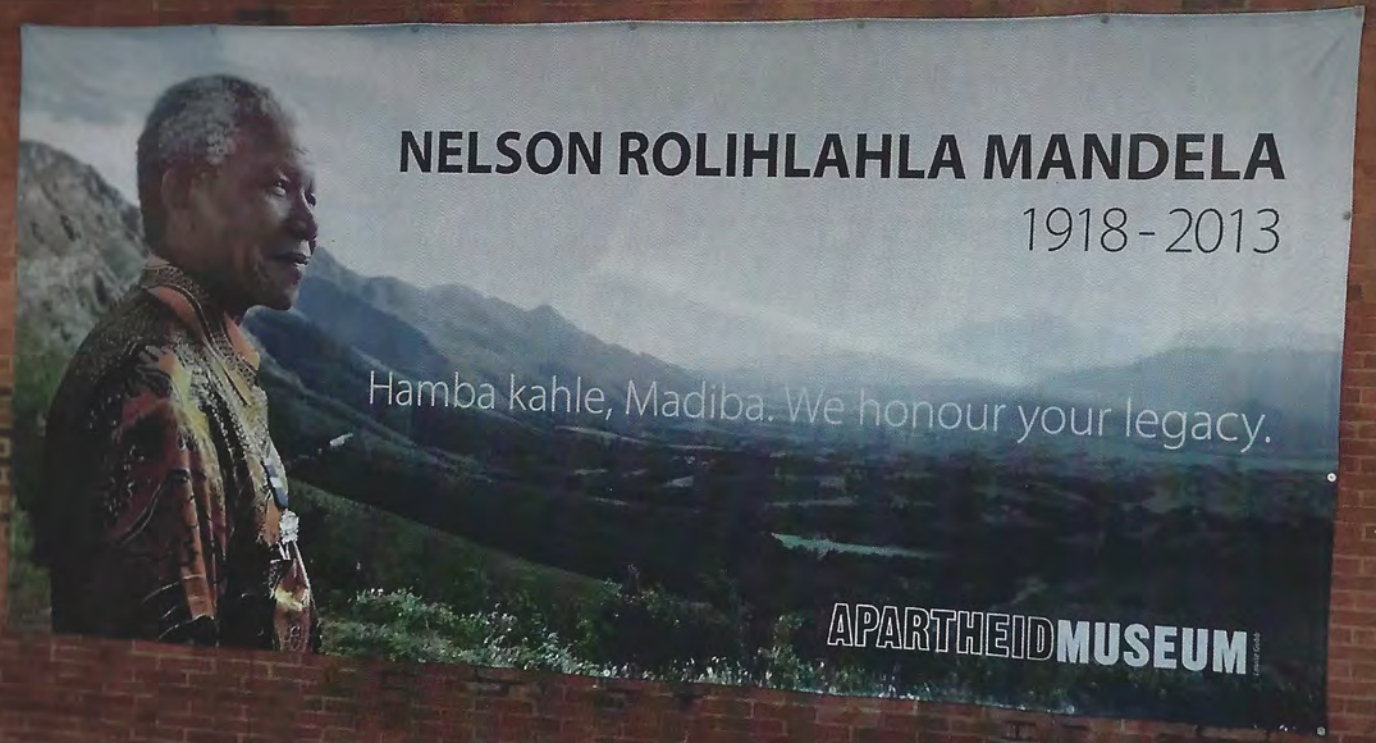

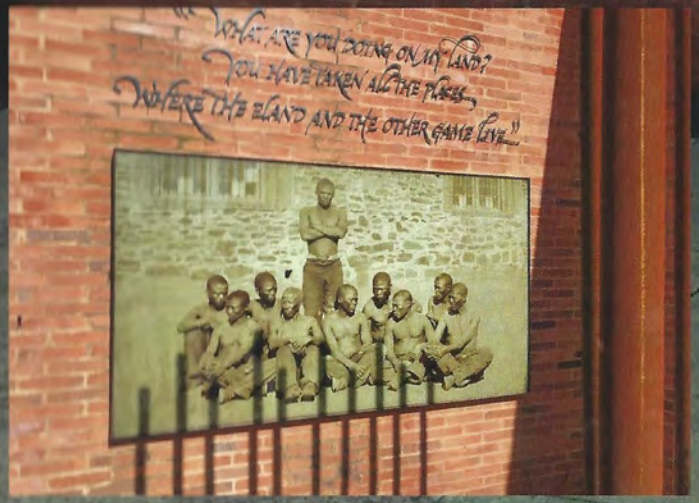

1985 had at least 1000 "chameleons"

Political staff

PARLIAMENT – More than 1000 people officially changed colour last year.

They were reclassified from one race group to another by the stroke of a Government pen.

Details of what is dubbed "the chameleon dance" were given in reply to Opposition questions in Parliament.

The Minister of Home Affairs, Mr Stoffel Botha, disclosed that during 1985:

- 702 coloured people turned white.
- 19 whites became coloured.
- One Indian became white.
- Three Chinese became white.
- 50 Indians became coloured.
- 43 coloureds became Indians.
- 21 Indians became Malay.
- 30 Malays went Indian.
- 249 blacks became coloured.
- 20 coloureds became black.
- Two blacks became "other Asians".
- One black was classified Griqua.
- 11 coloureds became Chinese.
- Three coloureds went Malay.
- One Chinese became coloured.
- Eight Malays became coloured.
- Three blacks were classed as Malay.
- No blacks became white and no whites became black.

The Star, 21 March 1986

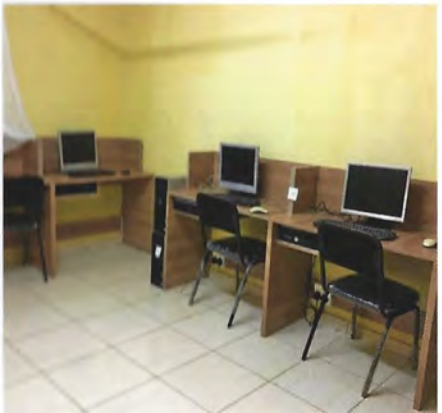

12 April 2018

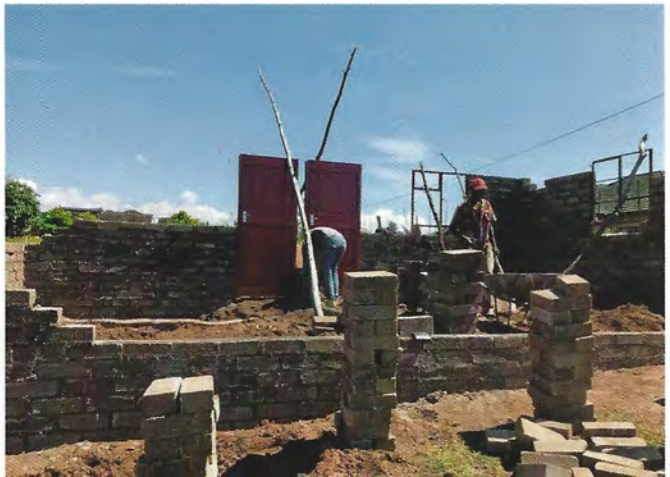

HomePlan

HomePlan

HomePlan

CHAMPION

HomePlus

HomePlan

HomePlan

Denim
BRONX
STYLE
21

HomePlan

HomePlan

HomePla

HomePlan

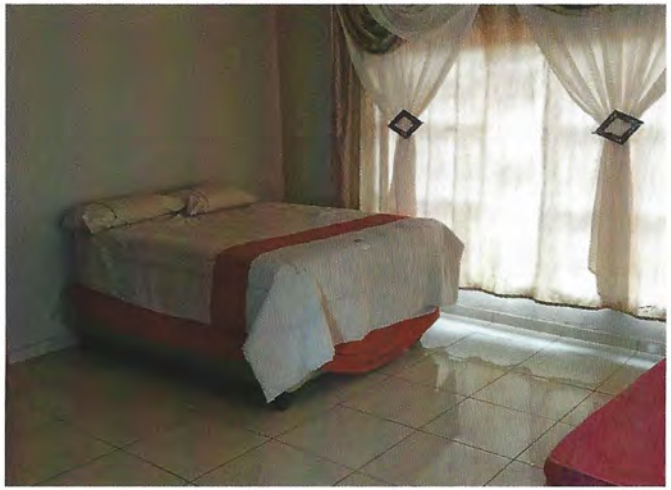

HomePlan

HomePlan

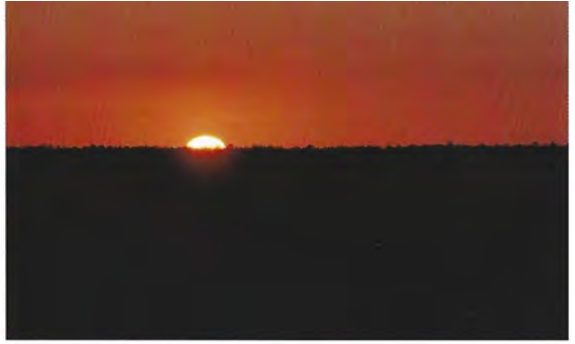

ISUZU

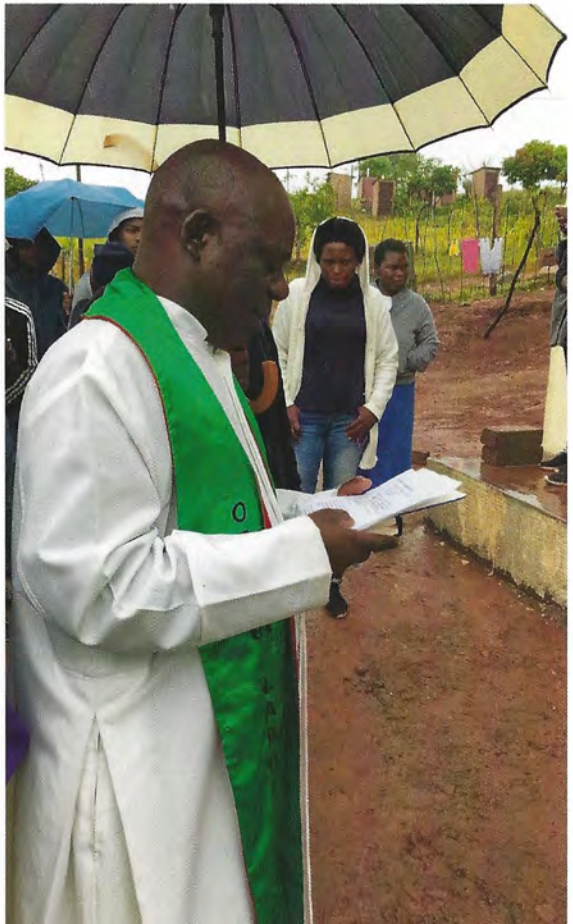

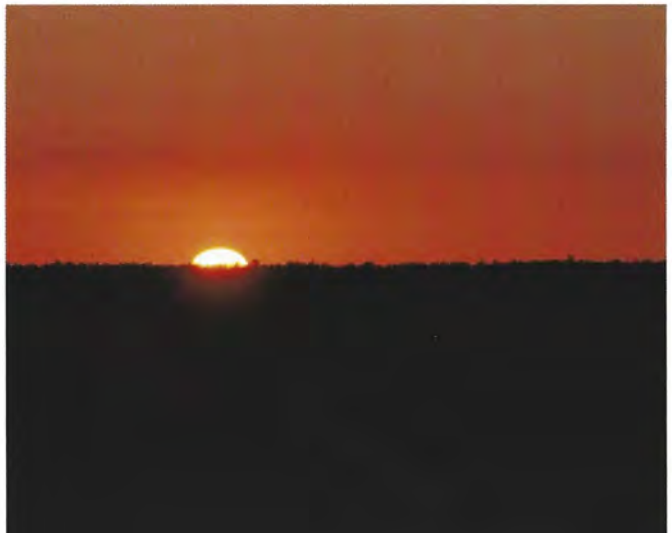

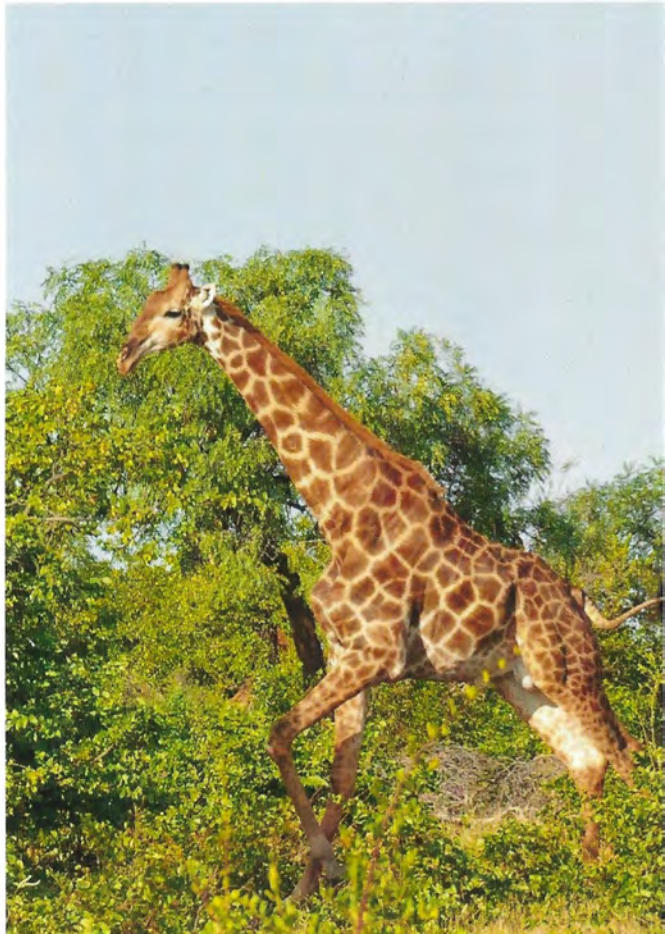

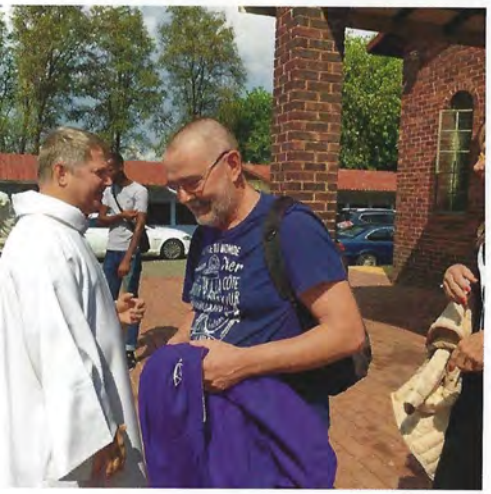

Met dank aan Frans, Collin, Martin, Dorethé, Hans, Anke, Bram, Hanny, Willem en Riné.

Begeleiding Ricus en Gerald.

B T40314442